



Transition Book to Year 2

When I come back to school on Wednesday 3rd September 2025, I will be in Year 2 in Seacole class. The other class names in Year 2 are Nightingale and Austen class these names have been chosen from famous British women, and I will learn more about my class name.

Miss O'Hare will be my teacher. She will help me learn.



Mrs. Finch is the Teaching and Learning Leader in Year 2.



Mrs Butler, Miss Sutton, Mrs Devlin and Mrs Johnson are the teaching assistants that will work across Year 2 to support all of the children. They will help me learn. Sometimes they will be working in my classroom and sometimes they will be working in the other Year 2 classrooms.



Mrs Butler



Miss Sutton

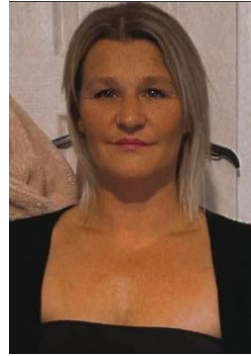

Mrs Devlin



Mrs Johnson

Mrs Finch, Mrs Beechurst, Miss Spake are the other Year 2 teachers. They will help me learn. I might sometimes be in the classroom with these teachers for subjects like phonics.



Mrs Finch



Mrs Beechurst



Miss Spake

This is what my Year 2 classroom looks like at the moment. It might look a little bit different in September. The tables and chairs might be in a different position and the walls may have different decorations but there will be somethings that are the same.



This is the Year 2 cloakroom. I will not use my Year 1 coat peg anymore; I will use my Year 2 coat peg when I am in Year 2. I will have a coat peg with my name on it in the Year 2 cloakroom. I can keep my coat and PE bag on my coat peg.



In the morning, I will arrive through the entrance to KS1 doors where a Year 2 teacher will greet me. The rest of the teachers will be in Year 2 settling us in for our morning activities.



I will walk to the Year 2 cloakroom and I will find my name in the Year 2 cloakroom. This is where I can hang my coat and by bag. My lunchbox will go on on the lunch trolley. This is outside Nightingale and Seacole's room.



Then I will go to my classroom, and I will put my water bottle in the classroom.



I can come into school wearing my PE kit on my PE days, or I can keep my PE kit in my classroom.

When I need the toilet, I will use the same toilets that I have used in Year 1.

At playtime I will go onto the Key Stage 1 playground with the rest of Year 2. I can have my fruit snack during playtime.

At lunch time I will eat in the hall, just like I did in Year 1.



At lunchtime, I will go out to play first then I will be called into the hall to eat my lunch.

At the end of the day I will collect all my belongings together. The class will walk quietly to their doors and listen to their name being called. I will leave Miss O'Hare's through the door. Miss Spake will go through the KS1 door. Mrs Finch/Mrs Beechurst will leave through the KS1 Hall middle doors. This is where my parents can collect me.

Miss O'Hare Classroom doors

Miss Spake (KS1 Entrance)



Mrs Finch and Mrs Beechurst through the middle doors of the KS1 Hall.